NMC
National Marker Company

MANUFACTURED IN AMERICA

PANDEMIC SOLUTIONS

NEW BACK TO WORK SUMMER 2020

Posters • Signs • Labels • Tapes • Floor Signs

Don't see what you need? Call us today! | nationalmarker.com | P: 800.453.2727

Go Beyond Standard...

CUSTOMIZE IT!

Whatever your regulations or standards, design products that meet **YOUR** needs, free of charge.

Choose from a range of quality materials sourced in the U.S.A., protected with our one of a kind Sign Muscle® coating to make it last.

- **No charge for artwork**
- **2 Day turnaround time**
- **Made in the U.S.A.**
- **No minimums**
- **Free Sign Muscle® protective coating**

SIGN MUSCLE CLEARLY STRONGER

1 FROM IDEA

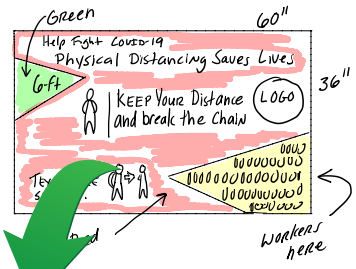

2 TO PROOF

3 TO REALITY

©2020 National Marker Company

Table of Contents:

Illness Prevention Signs 4-7

Key Products Illness Prevention Posters 8-10

Key Products Job Site/Facility Signs & Banners 11-13

Labels 14-16

Key Products Social Distancing Floor Markings 17-22

Floor Marking Tapes & Shapes 23-24

Temporary Directional Signage 25-27

Work Station Virus Protection 28

Acrylic PPE Dispensers 29

Biohazard 30

Key Products Back to Work Kits 31-32

CDC Handwashing Guidelines

Follow these five steps every time:

WET Wet your hands with clean, running water (warm or cold), and apply soap.

LATHER Lather your hands by rubbing them together with the soap. Lather the backs of your hands, between your fingers, and under your nails.

SCRUB Scrub your hands for at least 20 seconds. Need a timer? Hum the "Happy Birthday" song twice.

RINSE Rinse your hands well under clean, running water.

DRY Dry your hands using a clean towel or air dry them.

*Source CDC.gov

Signs

Post signs in key locations around your facility identifying the importance of, and best tips for hand washing, as well as other safeguards for preventing illness in the workplace.

Material Reference Chart:

PSV	Pressure Sensitive Vinyl
PBR	Removable Adhesive Backed Vinyl
RB	Rigid Plastic
AL	Aluminum

Social Distancing

PBR 14 x 10 M611PBR
RB 14 x 10 M611RB

PBR 14 x 10 M0146PBR
RB 14 x 10 M0146RB

PBR 14 x 10 M0148PBR
RB 14 x 10 M0148RB

PBR 14 x 10 M0150PBR
RB 14 x 10 M0150RB

AL 10 x 14 NGA38AB
PSV 10 x 14 NGA38PB
RB 10 x 14 NGA38RB

AL 10 x 14 M617AB
PSV 10 x 14 M617PB
RB 10 x 14 M617RB

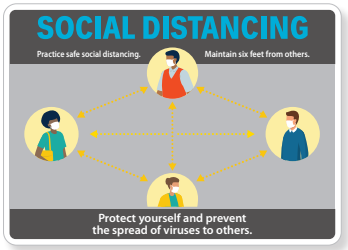

AL 10 x 14 M618AB
PSV 10 x 14 M618PB
RB 10 x 14 M618RB

AL 10 x 14 M619AB
PSV 10 x 14 M619PB
RB 10 x 14 M619RB

AL 10 x 14 M620AB
PSV 10 x 14 M620PB
RB 10 x 14 M620RB

PSV 14 x 10 M615PB
RB 14 x 10 M615RB

PSV 14 x 10 M616PB
RB 14 x 10 M616RB

MATERIALS	1-5	6+
Pressure Sensitive Vinyl (PSV)	$9.33	$8.56
Pressure Sensitive Removable Vinyl (PBR)	$8.40	$7.70
Rigid Plastic (RB)	$12.64	$11.60
Aluminum (.040)	$23.71	$21.78

MANUFACTURED IN ★ AMERICA ★

Hand Washing

PSV 10 x 7 WH1P
PSV 14 x 10 WH1PB
PBR 14 x 10 WH1PBR
PBR 10 x 7 WH1PR
RB 14 x 10 WH1RB

PSV 10 x 7 WH2P
PSV 14 x 10 WH2PB
PBR 14 x 10 WH2PBR
PBR 10 x 7 WH2PR
RB 14 x 10 WH2RB

PSV 10 x 7 WH3P
PSV 14 x 10 WH3PB
PBR 14 x 10 WH3PBR
PBR 10 x 7 WH3PR
RB 14 x 10 WH3RB

PSV 10 x 7 WH4P
PSV 14 x 10 WH4PB
PBR 14 x 10 WH4PBR
PBR 10 x 7 WH4PR
RB 14 x 10 WH4RB

PSV 14 x 10 N520PB
RB 14 x 10 N520RB
PBR 14 x 10 N520PBR

PSV 7 x 10 WH6P
PSV 10 x 14 WH6PB
PBR 10 x 14 WH6PBR
PBR 7 x 10 WH6PR
RB 10 x 14 WH6RB

RB 10 x 14 N247RB
PSV 10 x 14 N247PB
AL 10 x 14 N247AB

PSV 7 x 10 WH5P
PSV 10 x 14 WH5PB
PBR 10 x 14 WH5PBR
PBR 7 x 10 WH5PR
RB 10 x 14 WH5RB

AL 10 x 14 N43AB
RB 10 x 14 N43RB
PSV 10 x 14 N43PB

Visitor Precautions

PBR 14 x 10 M0139PBR
RB 14 x 10 M0139RB

PBR 14 x 10 M0140PBR
RB 14 x 10 M0140RB

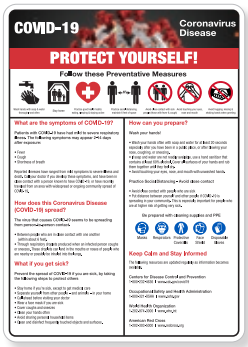

PBR 14 x 10 M0141PBR
RB 14 x 10 M0141RB

PBR 14 x 10 M0142PBR
RB 14 x 10 M0142RB

Material Reference Chart:

PSV	Pressure Sensitive Vinyl
PBR	Removable Adhesive Backed Vinyl
RB	Rigid Plastic
AL	Aluminum

	7 x 10		10 x 14	
MATERIALS	1-5	6+	1-5	6+
Pressure Sensitive Vinyl (PSV)	$7.07	$6.49	$9.33	$8.56
Pressure Sensitive Removable Vinyl (PBR)	$6.36	$5.84	$8.40	$7.70
Rigid Plastic (RB)	-	-	$12.64	$11.60
Aluminum (.040)	-	-	$23.71	$21.78

Illness Prevention Signs

Entrance Guidelines

AL 14 x 10 NGA39AB
PSV 14 x 10 NGA39PB
RB 14 x 10 NGA39RB

AL 14 x 10 ESN523AB
PSV 14 x 10 ESN523PB
RB 14 x 10 ESN523RB

PBR 14 x 10 ESN520PBR
RB 14 x 10 ESN520RB
AL 14 x 10 ESN520AB

PBR 14 x 10 M0155PBR
RB 14 x 10 M0155RB

PBR 14 x 10 M0155PBRSP
RB 14 x 10 M0155RBSP

AL 14 x 10 M614AB
PSV 14 x 10 M614PB
RB 14 x 10 M614RB

AL 10 x 14 N523AB
PSV 10 x 14 N523PB
RB 10 x 14 N523RB

AL 10 x 14 SPNGA37AB
PBR 10 x 14 SPNGA37PBR
RB 10 x 14 SPNGA37RB

AL 10 x 14 NGA37AB
PBR 10 x 14 NGA37PBR
RB 10 x 14 NGA37RB

Temperature Check

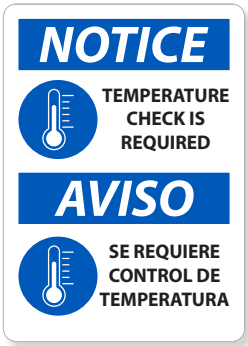

AL 14 x 10 ESN522AB
PSV 14 x 10 ESN522PB
RB 14 x 10 ESN522RB

AL 14 x 10 M612AB
PSV 14 x 10 M612PB
RB 14 x 10 M612RB

AL 10 x 14 M613AB
PSV 10 x 14 M613PB
RB 10 x 14 M613RB

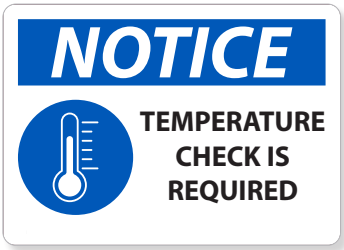

AL 10 x 14 N522AB
PSV 10 x 14 N522PB
RB 10 x 14 N522RB

Material Reference Chart:

PSV	Pressure Sensitive Vinyl
PBR	Removable Adhesive Backed Vinyl
RB	Rigid Plastic
AL	Aluminum

MATERIALS	1-5	6+
Pressure Sensitive Vinyl (PSV)	$9.33	$8.56
Pressure Sensitive Removable Vinyl (PBR)	$8.40	$7.70
Rigid Plastic (RB)	$12.64	$11.60
Aluminum (.040)	$23.71	$21.78

Facility Protocol

PSV 7 x 10 N519P
PSV 10 x 14 N519PB
PBR 10 x 14 N519PBR
PBR 7 x 10 N519PR

PBR 10 x 14 N521PBR
RB 10 x 14 N521RB

PSV 7 x 10 N518P
PSV 10 x 14 N518PB
PBR 10 x 14 N518PBR
PBR 7 x 10 N518PR

PSV 14 x 10 ESN518PB
PBR 14 x 10 ESN518PBR
AL 14 x 10 ESN518AB
RB 14 x 10 ESN518RB

PSV 14 x 10 ESN519PB
PBR 14 x 10 ESN519PBR
AL 14 x 10 ESN519AB
RB 14 x 10 ESN519RB

	7 x 10		10 x 14	
MATERIALS	1-5	6+	1-5	6+
Pressure Sensitive Vinyl (PSV)	$7.07	$6.49	$9.33	$8.56
Pressure Sensitive Removable Vinyl (PBR)	$6.36	$5.84	$8.40	$7.70
Rigid Plastic (RB)	-	-	$12.64	$11.60
Aluminum (.040)	-	-	$23.71	$21.78

Material Reference Chart:

PSV Pressure Sensitive Vinyl
PBR Removable Adhesive Backed Vinyl
RB Rigid Plastic
AL Aluminum

3D Wall Signs

VS54

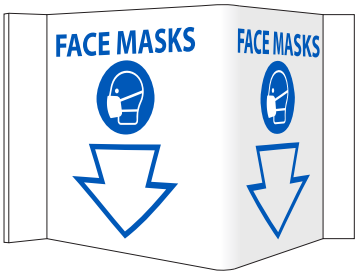

VS55

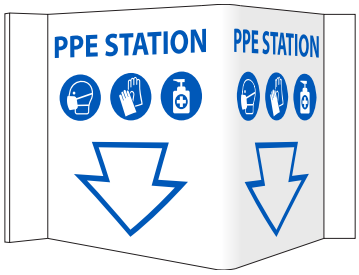

VS56

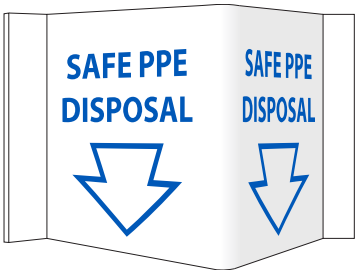

VS57

DESCRIPTION	1-5	6+
6 x 9 Rigid 3MM Vinyl	$15.76	$14.49

Posters

Provide daily reminders to help reduce workplace transmission of communicable diseases.

Social Distancing

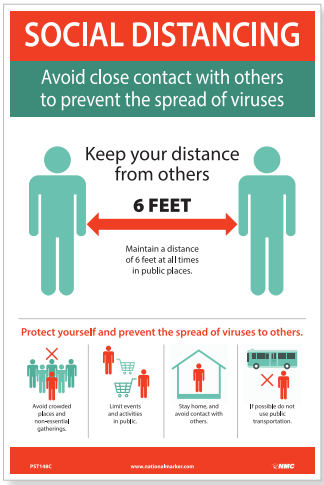

HDP	24 x 18	PST148
UV	18 x 12	PST148C
PP	18 x 12 5/pk	PST148PP

HDP	24 x 18	PST150
UV	18 x 12	PST150C
PP	18 x 12 5/pk	PST150PP

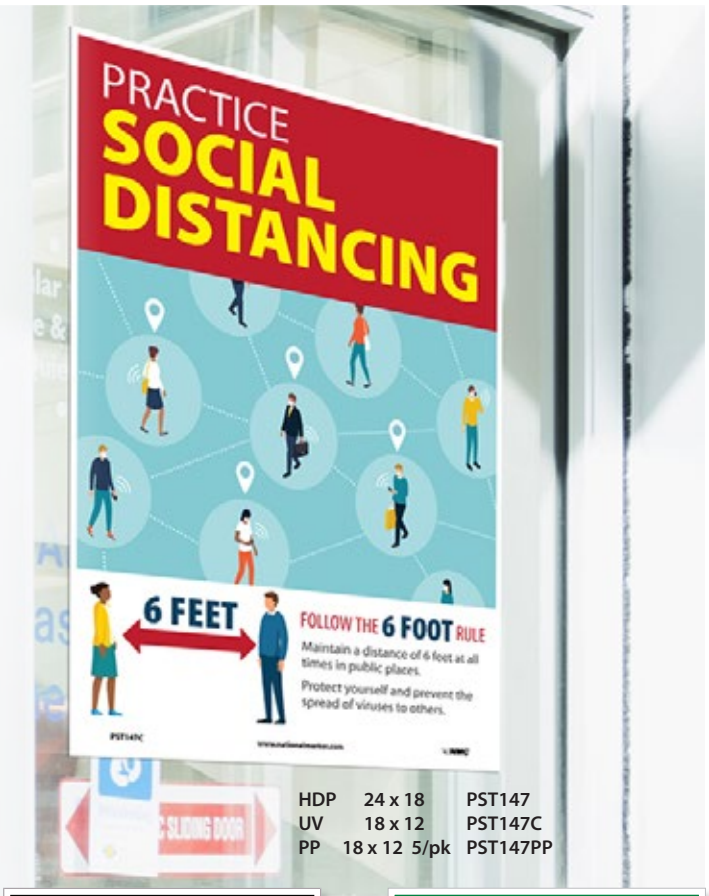

HDP	24 x 18	PST147
UV	18 x 12	PST147C
PP	18 x 12 5/pk	PST147PP

Illness Prevention

HDP	24 x 18	PST155
UV	18 x 12	PST155C
PP	18 x 12 5/pk	PST155PP

HDP	24 x 18	PST155SP
UV	18 x 12	PST155CSP
PP	18 x 12 5/pk	PST155PPSP

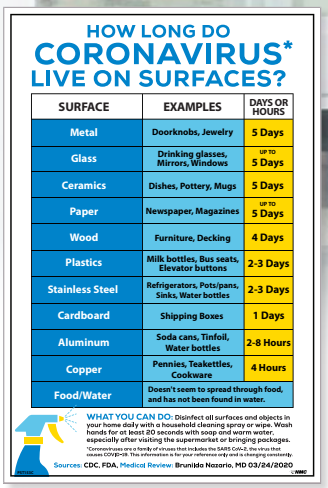

HDP	24 x 18	PST153
UV	18 x 12	PST153C
PP	18 x 12 5/pk	PST153PP

HDP	24 x 18	PST154
UV	18 x 12	PST154C
PP	18 x 12 5/pk	PST154PP

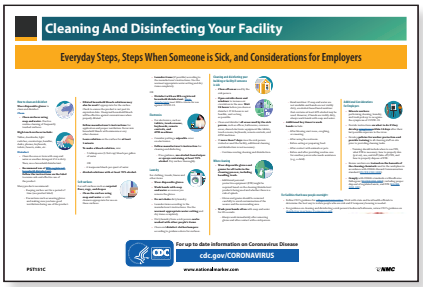

HDP	18 x 24	PST151
UV	12 x 18	PST151C
PP	12 x 18 5/pk	PST151PP

HDP	18 x 24	PST159
UV	12 x 18	PST159C
PP	12 x 18 5/pk	PST159PP

Material Reference Chart:

HDP	Heavy-Duty Poster Paper
UV	Unrippable Vinyl
PP	Poster Paper

MATERIAL	18 x 12	24 x 18
Heavy-Duty Poster Paper (HDP)	-	$39.29
Unrippable Vinyl (UV)	$22.36	-
Poster Paper 5/Pk, (PP)	$11.60	-

Illness Prevention

HDP 24 x 18 PST139
UV 18 x 12 PST139C
PP 18 x 12 5/pk PST139PP

HDP 24 x 18 PST140
UV 18 x 12 PST140C
PP 18 x 12 5/pk PST140PP

HDP 24 x 18 PST142
UV 18 x 12 PST142C
PP 18 x 12 5/pk PST142PP

HDP 24 x 18 PST142SP
UV 18 x 12 PST142CSP
PP 18 x 12 5/pk PST142PPSP

HDP 24 x 18 PST143
UV 18 x 12 PST143C
PP 18 x 12 5/pk PST143PP

HDP 24 x 18 PST143SP
UV 18 x 12 PST143CSP
PP 18 x 12 5/pk PST143PPSP

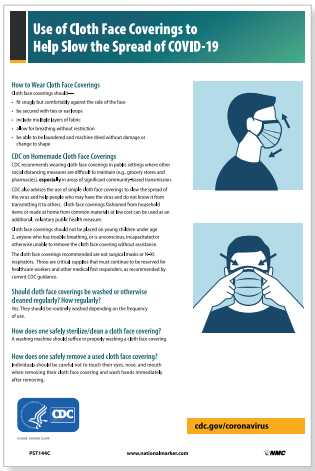

HDP 24 x 18 PST144
UV 18 x 12 PST144C
PP 18 x 12 5/pk PST144PP

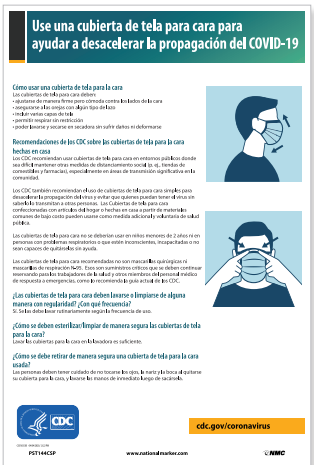

HDP 24 x 18 PST144SP
UV 18 x 12 PST144CSP
PP 18 x 12 5/pk PST144PPSP

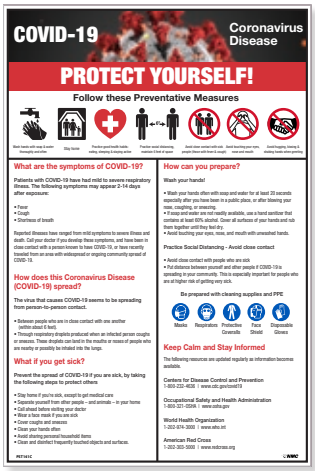

HDP 24 x 18 PST141
UV 18 x 12 PST141C
PP 18 x 12 5/pk PST141PP

HDP 24 x 18 PST149
UV 18 x 12 PST149C
PP 18 x 12 5/pk PST149PP

Material Reference Chart:

HDP Heavy-Duty Poster Paper
UV Unrippable Vinyl
PP Poster Paper

MATERIAL	18 x 12	24 x 18
Heavy-Duty Poster Paper (HDP)	-	$39.29
Unrippable Vinyl (UV)	$22.36	-
Poster Paper 5/Pk, (PP)	$11.60	-

Illness Prevention Posters

Hand Washing

HDP	24 x 18	PST152
UV	18 x 12	PST152C
PP	18 x 12 5/pk	PST152PP

HDP	24 x 18	PST152SP
UV	18 x 12	PST152CSP
PP	18 x 12 5/pk	PST152PPSP

HDP	24 x 18	PST156
UV	18 x 12	PST156C
PP	18 x 12 5/pk	PST156PP

HDP	24 x 18	PST156SP
UV	18 x 12	PST156CSP
PP	18 x 12 5/pk	PST156PPSP

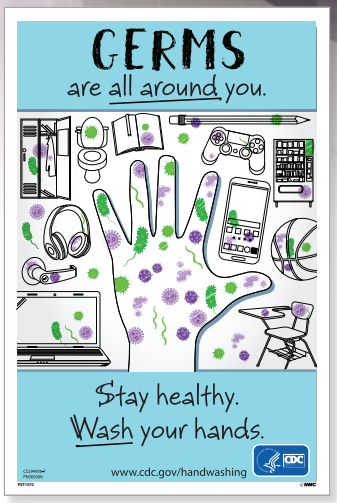

HDP	24 x 18	PST157
UV	18 x 12	PST157C
PP	18 x 12 5/pk	PST157PP

HDP	24 x 18	PST157SP
UV	18 x 12	PST157CSP
PP	18 x 12 5/pk	PST157PPSP

HDP	18 x 24	PST137
UV	12 x 18	PST137C
PP	12 x 18 5/pk	PST137PP

HDP	18 x 24	PST138
UV	12 x 18	PST138C
PP	12 x 18 5/pk	PST138PP

MATERIAL	18 x 12	24 x 18
Heavy-Duty Poster Paper (HDP)	-	$39.29
Unrippable Vinyl (UV)	$22.36	-
Poster Paper 5/Pk, (PP)	$11.60	-

Material Reference Chart:

HDP	Heavy-Duty Poster Paper
UV	Unrippable Vinyl
PP	Poster Paper

COVID-19 Large Format Signs

Made of lightweight, durable aluminum composite (ACP), these signs convey important messaging at a distance.

SIZE	LIST
2' x 4'	$85.87
4' x 8'	$297.24

2′ x 4′ English/Spanish M6524ACP
4′ x 8′ English/Spanish M6548ACP

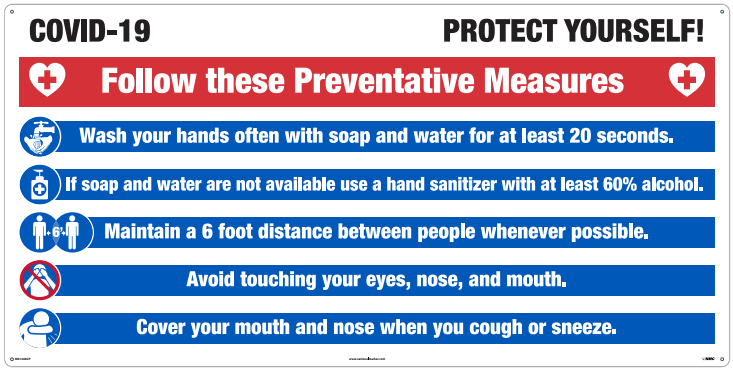

2′ x 4′ English M6124ACP
4′ x 8′ English M6148ACP

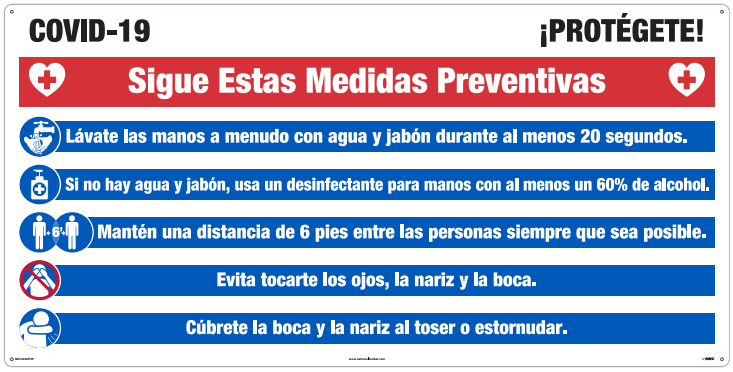

2′ x 4′ Spanish M6124ACPSP
4′ x 8′ Spanish M6148ACPSP

2′ x 4′ English M6224ACP
4′ x 8′ English M6248ACP

2′ x 4′ Spanish M6224ACPSP
4′ x 8′ Spanish M6248ACPSP

COVID-19 Mesh Fence Banners

Keep workers and visitors informed and protected by conveying important COVID-19 safety information visible at all times.

- Durable mesh banner with reinforced grommets
- Mesh material allows for air flow
- Ideal for job site/facility use
- Sized specifically for use on fencing

6′ x 12′	English	BT61
5′ x 10′	English	BT561
6′ x 12′	Spanish	SPBT61
5′ x 10′	Spanish	SPBT561

SIZE	LIST
6' X 12'	$168.98
5' X 10'	$148.97

MANUFACTURED IN AMERICA

6′ x 12′	English	BT62
5′ x 10′	English	BT562
6′ x 12′	Spanish	SPBT62
5′ x 10′	Spanish	SPBT562

36 x 120 English BT63
36 x 60 English BT563

Motivational & Safety Vinyl Banners

Convey your commitment to safety and employee well-being with motivational and informative banners. Durable for outdoor use. Features reinforced grommets.

SIZE	LIST
61 x 120	$131.78
52 x 104	$97.35
36 x 120	$77.77
36 x 60	$46.91

MANUFACTURED IN ★ AMERICA ★

36 x 120 English BT67
36 x 60 English BT567

36 x 120 English BT64
36 x 60 English BT564

36 x 120 English BT69
36 x 60 English BT569

36 x 120 English BT66
36 x 60 English BT566

52 x 104 English/Spanish BT65
61 x 120 English/Spanish BT565

52 x 104 English/Spanish BT68
61 x 120 English/Spanish BT568

ISO674CL & ISO670CL Shown

Labels, Door & Window Clings

Display labels in high-traffic areas for increased awareness.

Protect employees and remind visitors and contractors about safe practices within your facility or retail location. Labels are ideal for placement on door entrances or on restroom mirrors. Available with clear background for a clean professional look.

Handwashing

PSV 3 x 5 WH4AP
PBR 3 x 5 WH4APR

PSV 3 x 5 N362AP

PSV 3 x 5 N43AP
PBR 3 x 5 N43APR

MATERIAL	QUANTITY	1-24	25+
Pressure Sensitive Removable Vinyl (PBR)	5/Pk	$11.96	$10.92
Pressure Sensitive Vinyl (PSV)	5/Pk	$13.29	$12.13

2″ Dia. ISO270AP
2″ Dia. Clear ISO270CL
4″ Dia. ISO470AP
4″ Dia. Clear ISO470CL
6″ Dia. ISO670AP
6″ Dia. Clear ISO670CL

2″ Dia. ISO217AP
4″ Dia. ISO417AP
6″ Dia. ISO617AP

MATERIAL	DESCRIPTION	LIST
Pressure Sensitive Vinyl	2" Diameter, 10/Pk	$8.20
Pressure Sensitive Vinyl	4" Diameter, 5/Pk	$18.89
Pressure Sensitive Vinyl	6″ Diameter, 5/Pk	$21.47
Pressure Sensitive Vinyl, Clear	2" Diameter, Clear, 10/Pk	$8.45
Pressure Sensitive Vinyl, Clear	4" Diameter, Clear, 5/Pk	$19.47
Pressure Sensitive Vinyl, Clear	6″ Diameter, Clear, 5/Pk	$22.13

Clear versions are reverse printed, and can be placed on the interior of windows and glass doors, while being viewed from the other side.

Social Distancing Guidance Labels

PSV 4" Dia. ISO471AP
PSV 6" Dia. ISO671AP

PSV 4" Dia. ISO472AP
PSV 6" Dia. ISO672AP

PSV 4" Dia. ISO473AP
PSV 6" Dia. ISO673AP

PSV 4" Dia. ISO474AP
PSV, Clear 4" Dia. ISO474CL
PSV 6" Dia. ISO674AP
PSV, Clear 6" Dia. ISO674CL

PSV 4" Dia. ISO475AP
PSV, Clear 4" Dia. ISO475CL
PSV 6" Dia. ISO675AP
PSV, Clear 6" Dia. ISO675CL

PSV 4" Dia. ISO476AP
PSV, Clear 4" Dia. ISO476CL
PSV 6" Dia. ISO676AP
PSV, Clear 6" Dia. ISO676CL

MATERIAL	DESCRIPTION	LIST
Pressure Sensitive Vinyl	4" Diameter, 5/Pk	$18.89
Pressure Sensitive Vinyl	6" Diameter, 5/Pk	$21.47
Pressure Sensitive Vinyl, Clear	4" Diameter, Clear, 5/Pk	$19.47
Pressure Sensitive Vinyl, Clear	6" Diameter, Clear, 5/Pk	$22.13

Clear versions are reverse printed, and can be placed on the interior of windows and glass doors, while being viewed from the other side.

Hard Hat Style Labels

- 2" Diameter
- Adhesive Pressure Sensitive Vinyl (PSV)
- 25/Pack

MATERIAL	1-11	12+
PSV	$22.29	$20.42
Reflective	$24.53	$22.53

HH20

HH20R
(Reflective)

HH172

HH173

HH48

HH48R
(Reflective)

HH174

HH175

ICE Hard Hat Label

- 100% Waterproof
- 2.75" x .5"
- 25/Pack

PART NO.	LIST
HH205	$120.23

Don't see what you need?

Our Customer Support Team is here to help you every step of the way.

Reach out today to get started!

Social Distancing Floor Signs

A healthy public drives the American economy. Mark your workplace or retail location to encourage social distancing with NMC's wide selection of adhesive backed, peel-and-stick floor signs.

Choose a material to suit your needs:

TexWalk® Floor Signs

0-6 MONTHS

- Ideal for retail and basic office use
- Removable, leaves no residue
- May be used on low profile carpets
- Print protected with Sign Muscle® coating

Temp-Step™ Non-Slip Floor Signs

6-9 MONTHS

- Ideal for light industrial and retail applications
- Removable, leaves no residue
- Non-slip surface

Walk-On™ Anti-Skid Floor Signs

9+ MONTHS

- Ideal for workplace/industrial applications
- Longer term indoor/short term outdoor use
- Aggressive adhesive
- Anti-skid surface

Social Distancing Floor Markings

TexWalk®	7.625 x 19.625	WFS75TX
Temp-Step™	8 x 20	WFS75A
Walk-On™	8 x 20	WFS75

TexWalk®	7.625 x 19.625	WFS74TX
Temp-Step™	8 x 20	WFS74A
Walk-On™	8 x 20	WFS74

TexWalk®	7.625 x 19.625	WFS77TX
Temp-Step™	8 x 20	WFS77A
Walk-On™	8 x 20	WFS77

TexWalk®	7.625 x 19.625	WFS76TX
Temp-Step™	8 x 20	WFS76A
Walk-On™	8 x 20	WFS76

TexWalk®	11.75 x 11.75	WFS79TXYL
Temp-Step™	12 x 12	WFS79AYL
Walk-On™	12 x 12	WFS79YL

TexWalk®	11.75 x 11.75	WFS79TXRD
Temp-Step™	12 x 12	WFS79ARD
Walk-On™	12 x 12	WFS79RD

TexWalk®	11.75 x 11.75	WFS71TX
Temp-Step™	12 x 12	WFS71A
Walk-On™	12 x 12	WFS71

TexWalk®	11.75 x 11.75	WFS72TX
Temp-Step™	12 x 12	WFS72A
Walk-On™	12 x 12	WFS72

TexWalk®	11.75 x 11.75	WFS73TX
Temp-Step™	12 x 12	WFS73A
Walk-On™	12 x 12	WFS73

	11.75 x 11.75		12 x 12		7.625 x 19.625		8 x 20	
MATERIAL	1-11	12+	1-11	12+	1-11	12+	1-11	12+
TexWalk®	$25.56	$23.30	-	-	$23.02	$20.93	-	-
Temp-Step™	-	-	$26.76	$24.35	-	-	$24.09	$22.06
Walk-On™	-	-	$27.78	$25.33	-	-	$25.00	$22.93

TexWalk®	WFS85TXBK	WFS85TXBL	WFS85TXGR	WFS85TXRD	WFS85TXYL
Temp-Step™	WFS85ABK	WFS85ABL	WFS85AGR	WFS85ARD	WFS85AYL
Walk-On™	WFS85BK	WFS85BL	WFS85GR	WFS85RD	WFS85YL

6 X 4 10/PK

MATERIAL	1-11	12+
TexWalk®	$69.51	$63.23
Temp-Step™	$75.62	$68.82
Walk-On™	$91.47	$83.25

Social Distancing Floor Signs

8" DIA.

TexWalk®	WFS83TXRD	
TexWalk®	WFS83TXRD10	10pk
Temp-Step™	WFS83AR	
Temp-Step™	WFS83ARD10	10pk
Walk-On™	WFS83RD	
Walk-On™	WFS83RD10	10pk

TexWalk®	WFS83TXYL	
TexWalk®	WFS83TXYL10	10pk
Temp-Step™	WFS83AYL	
Temp-Step™	WFS83AYL10	10pk
Walk-On™	WFS83YL	
Walk-On™	WFS83YL10	10pk

TexWalk®	WFS82TX	
TexWalk®	WFS82TX10	10pk
Temp-Step™	WFS82A	
Temp-Step™	WFS82A10	10pk
Walk-On™	WFS82	
Walk-On™	WFS8210	10pk

TexWalk®	WFS84TXRD	
TexWalk®	WFS84TXRD10	10pk
Temp-Step™	WFS84ARD	
Temp-Step™	WFS84ARD10	10pk
Walk-On™	WFS84RD	
Walk-On™	WFS84RD10	10pk

TexWalk®	WFS84TXYL	
TexWalk®	WFS84TXYL10	10pk
Temp-Step™	WFS84AYL	
Temp-Step™	WFS84AYL10	10pk
Walk-On™	WFS84YL	
Walk-On™	WFS84YL10	10pk

MANUFACTURED IN ★ AMERICA ★

MATERIAL	1-11	12+
TexWalk®	$9.29	$8.45
TexWalk®10 Pack	$79.02	$71.85
Temp-Step™	$10.11	$9.20
Temp-Step™ 10 Pack	$85.93	$78.20
Walk-On™	$12.13	$11.04
Walk-On™ 10 Pack	$103.95	$94.60

CUSTOM LEGENDS AVAILABLE
Call us today to get started!

Social Distancing Floor Marking Strips

Create a clear directive for any situation requiring social distance. Let visitors know where to wait to keep an appropriate distance, decreasing confusion and the transmission of airborne illness.

MATERIAL	1-11	12+
TexWalk®	$5.89	$5.36
TexWalk® 10 Pack	$50.07	$45.59
Temp-Step™	$6.22	$5.65
Temp-Step™ 10 Pack	$52.85	$48.07
Walk-On™	$6.84	$6.22
Walk-On™ 10 Pack	$58.11	$52.85

20″

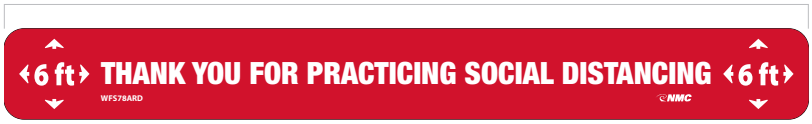

2.25″

TexWalk®	WFS78TXRD	
TexWalk®	WFS78TXRD10	10 pk
Temp-Step™	WFS78ARD	
Temp-Step™	WFS78ARD10	10 pk
Walk-On™	WFS78RD	
Walk-On™	WFS78RD10	10 pk

TexWalk®	WFS78TXYL	
TexWalk®	WFS78TXYL10	10 pk
Temp-Step™	WFS78AYL	
Temp-Step™	WFS78AYL10	10 pk
Walk-On™	WFS78YL	
Walk-On™	WFS78YL10	10 pk

TexWalk®	WFS80TX	
TexWalk®	WFS80TX10	10 pk
Temp-Step™	WFS80A	
Temp-Step™	WFS80A10	10 pk
Walk-On™	WFS80	
Walk-On™	WFS8010	10 pk

TexWalk®	WFS81TX	
TexWalk®	WFS81TX10	10 pk
Temp-Step™	WFS81A	
Temp-Step™	WFS81A10	10 pk
Walk-On™	WFS81	
Walk-On™	WFS8110	10 pk

Projector & Illness Prevention Lenses

Communicate important safety messages in a highly visible and impactful way. Great for loading docks, manufacturing floors, retail locations & more.

- Perfect for high traffic areas (pedestrian, forklift & other)
- Zero wear and tear vs. traditional floor signs
- Portable & easy to install
- Fan cooled technology prevents overheating
- Projects up to 262 ft
- Remote control and mounting kit included

PRODUCT	LIST
Projector w/ (1) Stock Lens	$849.00
Stock Lens	$67.69/ea.
Custom Lens No order minimums! 1, 2 or full color*	$129.00/ea

*21 day lead time from time of order

Wait Here
Projector & Lens VSP5
Lens Only VSPL5

6 Feet
Projector & Lens VSP6
Lens Only VSPL6

Social Distancing
Projector & Lens VSP7
Lens Only VSPL7

No Handshakes
Projector & Lens VSP8
Lens Only VSPL8

Distance Chart

Image size determined by distance from the projector.

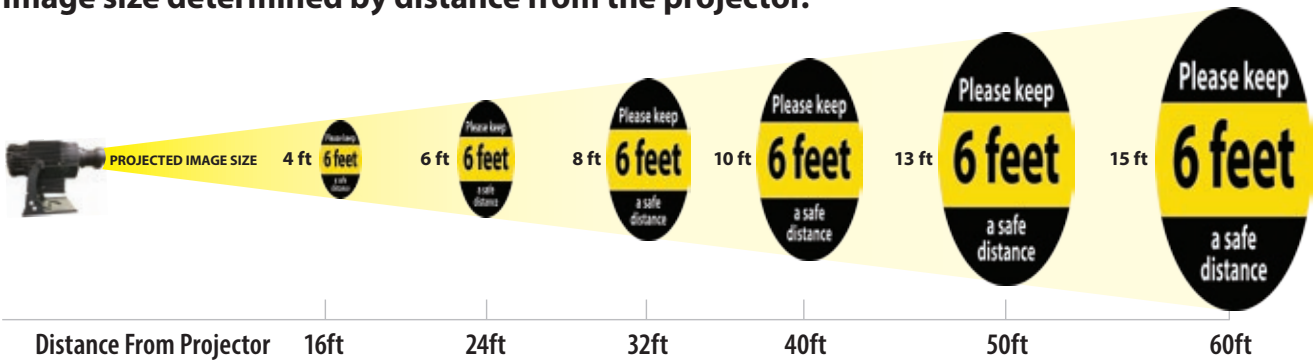

Stencils

Use reusable stencils to mark sidewalks, parking lots or other areas to quickly and easily display lasting messages.

SIZE	LIST
24" x 24"	$80.20

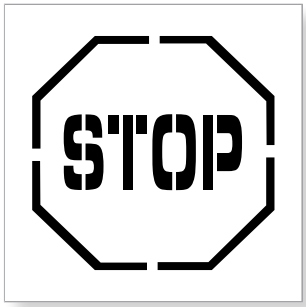

PMS203

PMS209

PMS229

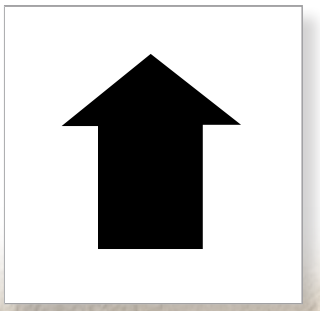

PMS221

PMS55

PMS56

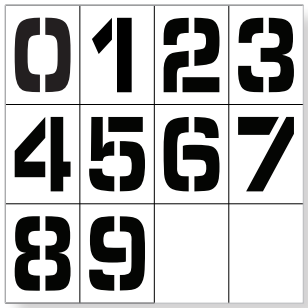

PMN12
Stencil Number Set 0-9

ITEM NO	CHARACTER HEIGHT	LIST
PMN12	12"	$170.56
PMN36	36"	$404.38

Distancing & Crowd Control

Waterproof and wear resistant 6 mil vinyl tape applies easily to clean, smooth, dry surfaces with a synthetic rubber resin adhesive and has a temp resistance of -20°F to 175°F. Perfect for:

- Color-coding
- Aisle marking
- Duct sealing
- Abrasion protection
- Joint sealing
- Pipe wrapping
- Light bundling
- Packing
- Safety marking
- Social Distancing

Solid Color Safety Tapes

COLOR	SIZE	PART NO.	1-11	12+
BLACK	2" x 108'	T214	$11.73	$9.96
	3" x 108'	T244	$16.80	$14.20
WHITE	2" x 108'	T206	$11.73	$9.96
	3" x 108'	T236	$16.80	$14.20
ORANGE	2" x 108'	T209	$11.73	$9.96
	3" x 108'	T239	$16.80	$14.20
BLUE	2" x 108'	T210	$11.73	$9.96
	3" x 108'	T240	$16.80	$14.20
GREEN	2" x 108'	T208	$11.73	$9.96
	3" x 108'	T238	$16.80	$14.20
YELLOW	2" x 108'	T205	$11.73	$9.96
	3" x 108'	T235	$16.80	$14.20
RED	2" x 108'	T204	$11.73	$9.96
	3" x 108'	T234	$16.80	$14.20
BROWN	2" x 108'	T212	$11.73	$9.96
	3" x 108'	T242	$16.80	$14.20

Striped Safety Tapes

	COLOR	SIZE	PART NO.	1-11	12+
	Black & Yellow	2" x 54'	T20218	$13.13	$11.65
		2" x 108'	T20236	$25.80	$22.22
		3" x 54'	T22018	$18.87	$16.05
		3" x 108'	T22036	$37.02	$31.42
	Magenta & Yellow	2" x 54'	T20718	$13.13	$11.65
		2" x 108'	T20736	$25.80	$22.22
	Black & White	2" x 54'	T20118	$13.13	$11.65
		2" x 108'	T20136	$25.80	$22.22
		3" x 54'	T22118	$18.87	$16.05
		3" x 108'	T22136	$37.02	$31.42
	Red & White	2" x 54'	T20318	$13.13	$11.65
		2" x 108'	T20336	$25.80	$22.22
		3" x 54'	T22318	$18.87	$16.05
		3" x 108'	T22336	$37.02	$31.42
	Blue & White	2" x 54'	T20418	$13.13	$11.65
		2" x 108'	T20436	$25.80	$22.22
		3" x 54'	T22418	$18.87	$16.05
		3" x 108'	T22436	$37.02	$31.42
	Orange & White	2" x 54'	T20918	$13.13	$11.65
		2" x 108'	T20936	$25.80	$22.22
		3" x 54'	T22918	$18.87	$16.05
		3" x 108'	T22936	$37.02	$31.42
	Green & White	2" x 54'	T20818	$13.13	$11.65
		2" x 108'	T20836	$25.80	$22.22
		3" x 54'	T22818	$18.87	$16.05
		3" x 108'	T22836	$37.02	$31.42

Marking Tape Floor Applicator

Mark specific areas to promote safety.

- Stable, stand-alone design
- Holds up to a 4"x 180' roll of floor marking or a 4"x 150' roll of pavement marking tape
- Large wheel base for smooth tape placement
- Heavy duty construction
- Minimal assembly required

PART NO.	PRICE
FTA01	$223.29

Distancing & Crowd Control

Built to withstand industrial traffic, 30 & 50 mil thick floor marking tapes provide a durable solution that goes down easy and cleans up just as well.

- Designed for long-term floor marking
- Smooth, easy to clean, slip resistant
- Dual beveled edges allow industrial wheels to roll over smoothly (50 mil option)
- Leaves no residue when removed
- Faster to install than paint, with zero downtime

Durable Floor Tape

- 30 mil thickness
- Material: Vinyl

COLOR	PART NO.	SIZE	LIST
YELLOW	DT2Y	2" X 100'	$125.00
	DT4Y	4" X 100'	$193.00
RED	DT2R	2" X 100'	$125.00
	DT4R	4" X 100'	$193.00
BLUE	DT2B	2" X 100'	$125.00
	DT4B	4" X 100'	$193.00
GREEN	DT2G	2" X 100'	$125.00
	DT4G	4" X 100'	$193.00

Heavy-Duty Floor Tape

- 50 mil thickness
- Material: PVC

COLOR	PART NO.	SIZE	1-11	12+
YELLOW	HDT2Y	2" X 100'	$235.00	$230.00
	HDT3Y	3" X 100'	$262.00	$258.00
	HDT4Y	4" X 100'	$272.00	$268.00
RED	HDT2R	2" X 100'	$235.00	$230.00
	HDT3R	3" X 100'	$262.00	$258.00
	HDT4R	4" X 100'	$272.00	$268.00
BLUE	HDT2B	2" X 100'	$235.00	$230.00
	HDT3B	3" X 100'	$262.00	$258.00
	HDT4B	4" X 100'	$272.00	$268.00
GREEN	HDT2G	2" X 100'	$235.00	$230.00
	HDT3G	3" X 100'	$262.00	$258.00
	HDT4G	4" X 100'	$272.00	$268.00
BLACK	HDT2BK	2" X 100'	$235.00	$230.00
	HDT3BK	3" X 100'	$262.00	$258.00
	HDT4BK	4" X 100'	$272.00	$268.00
ORANGE	HDT2OR	2" X 100'	$235.00	$230.00
	HDT3OR	3" X 100'	$262.00	$258.00
	HDT4OR	4" X 100'	$272.00	$268.00
YELLOW BLACK STRIPE	HDT2BKYL	2" X 100'	$257.00	$253.00
	HDT3BKYL	3" X 100'	$284.00	$280.00
	HDT4BKYL	4" X 100'	$310.00	$306.00

Floor Markings

Ideal for directing foot traffic and creating pathways.

- Includes 25 per pack
- 50 mil thick for long-term application & use
- Designed to withstand industrial traffic
- Rubber based pressure sensitive adhesive
- Service temp range -10°F to 150°F
- Application temp range 40°F to 150°F

T-Markers

PART NO.	COLOR	PRICE
LN125	Red	$59.74
LN126	Yellow	$59.74
LN127	Blue	$59.74
LN128	Green	$59.74
LN129	Black w/ White Stripe	$67.25
LN130	Black w/ Yellow Stripe	$67.25

6" x 6" x 2"

Corner Marker Angles

PART NO.	COLOR	PRICE
LN119	Red	$59.74
LN120	Yellow	$59.74
LN121	Blue	$59.74
LN122	Green	$59.74
LN123	Black w/ White Stripe	$67.25
LN124	Black w/ Yellow Stripe	$67.25

6" x 6" x 2"

Marking Dots

PART NO.	COLOR	PRICE
LN131	Red	$42.34
LN132	Yellow	$42.34
LN133	Blue	$42.34
LN134	Green	$42.34
LN135	White	$42.34

3.5" Dia.

Footprints

PART NO.	COLOR	LIST
LN114	Red	$98.45
LN115	Yellow	$98.45
LN116	Blue	$98.45
LN117	Green	$98.45
LN118	White	$98.45

3.5" x 9.5"

A-Frame Signs & Stands

Signage for Outdoor Use

NMC's Deluxe A-Frame Sidewalk & Parking lot signs are ideal for directing pedestrian and motorized traffic.

- Stand Measures 45" x 25"
- Sign Measures 36" x 24"
- Includes one sign
- Double-sided (stand can hold two signs, one on each side) – additional signs sold separately
- High-density impact plastic
- Sign made of corrugated plastic (sign is removable)
- No tools, tape or screws needed –simply fold-out and go
- Custom messages available

DESCRIPTION	LIST
Sign & Stand	$191.30

DESCRIPTION	LIST
Sign	$48.16

Sign & Stand: SFS114C-KIT
Sign Only: SFS114C

Sign & Stand: SFS115C-KIT
Sign Only: SFS115C

Sign & Stand: SFS116C-KIT
Sign Only: SFS116C

Sign & Stand: SFS110C-KIT
Sign Only: SFS110C

Sign & Stand: SFS111C-KIT
Sign Only: SFS111C

Sign & Stand: SFS112C-KIT
Sign Only: SFS112C

Sign & Stand: SFS113C-KIT
Sign Only: SFS113C

Temporary Directional Signage

Double Sided, Reversible Floor Signs

FS42

FS43

FS44

FS45

FS46

FS47

FS48

FS49

MATERIAL	1-11	12+
19 x 12 Corrugated Polyethylene	$21.87	$20.04

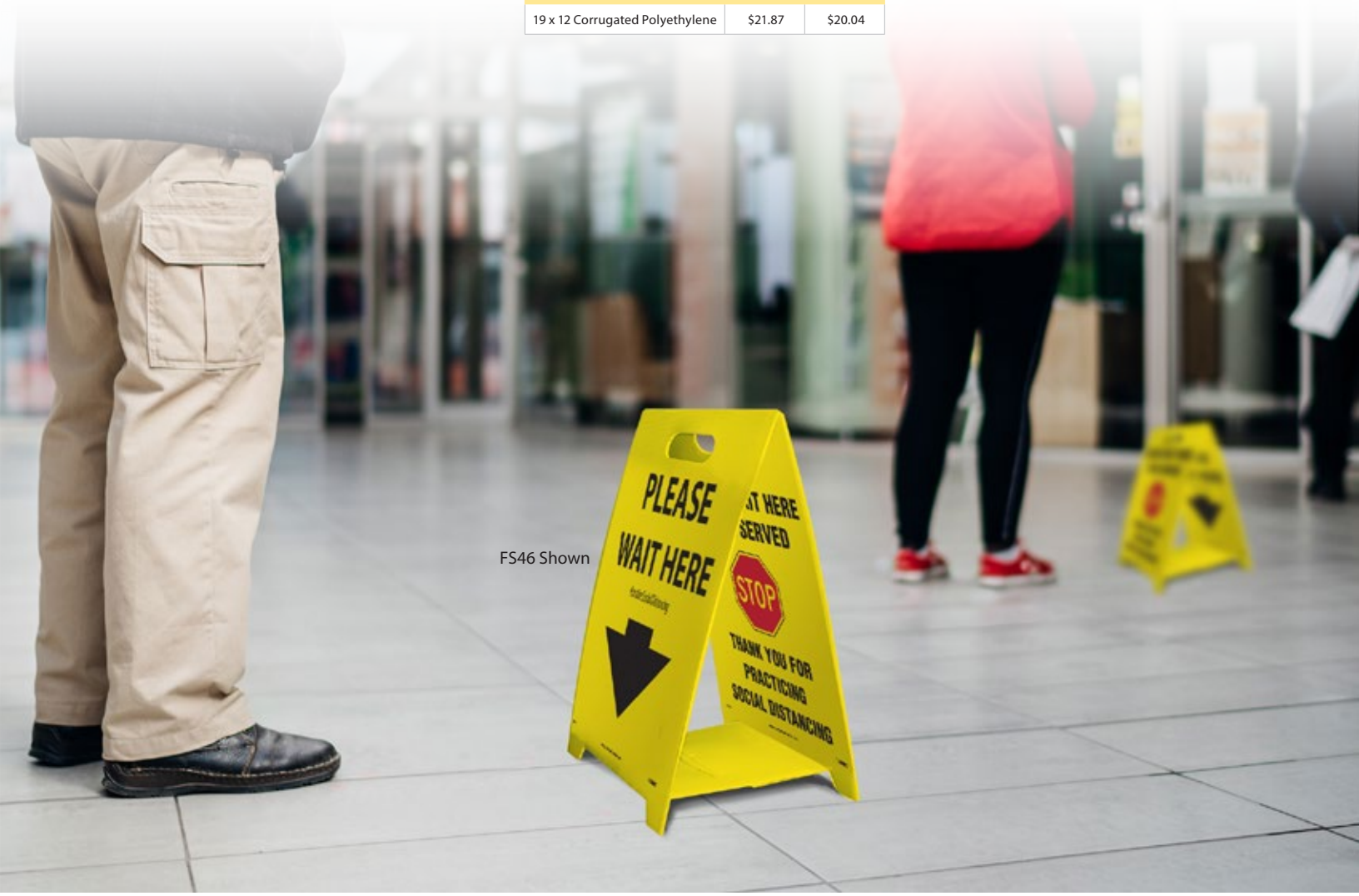

FS46 Shown

Cones & Cone Top Signs

CS29

CS30

CS31

CS15

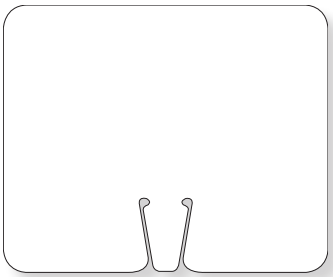
CS2

CS1

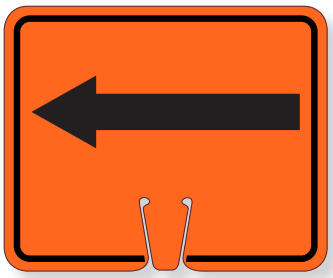
CS4

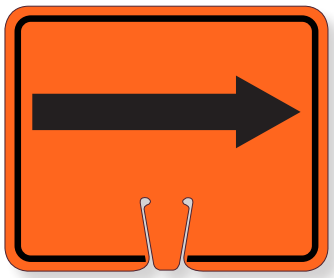
CS5

CS8

CS9

10.375 X 12.625	
Material	List (EA)
Rigid Plastic	$27.22

Cone & Cone Top Sign sold separately

Cone Top Signs fit TPC2 only

TPC2

TFS304

ITEM NO.	SIZE	LIST
TPC2	Orange, 18 x 10.5. 1/case	$15.63

ITEM NO.	DESCRIPTION	LIST
TFS304	Tri-View, 40 x 15, 3/case	$200.18

Work Station Guards

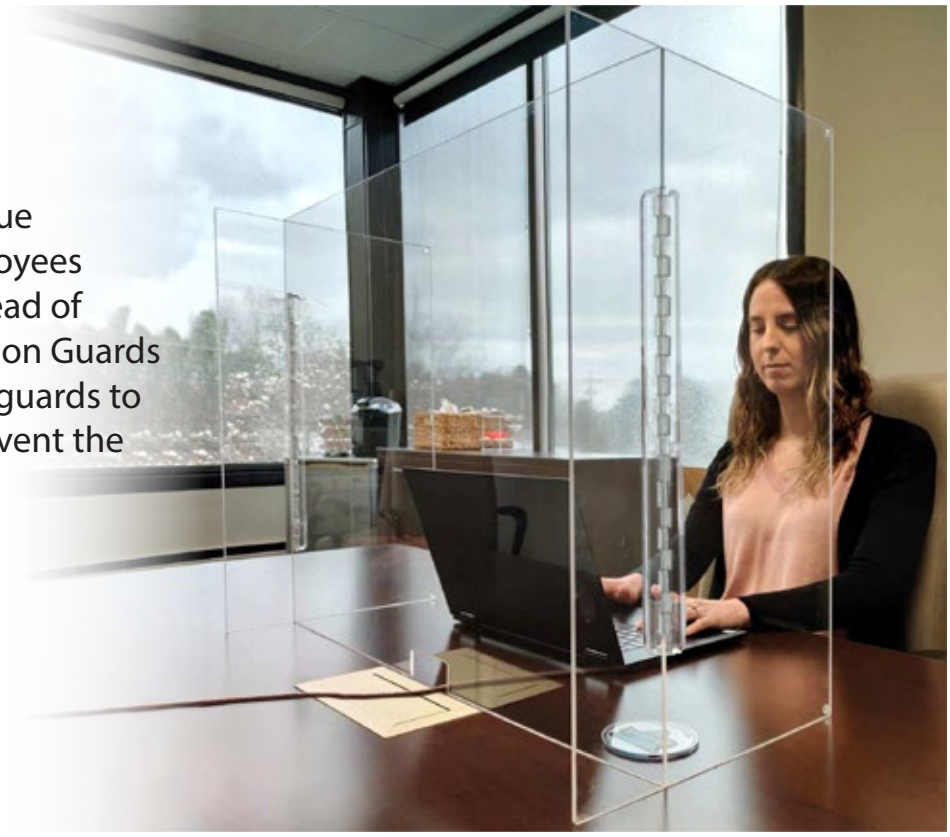

Open office concepts present unique challenges as employers and employees are sensitive to controlling the spread of communicable diseases. Work Station Guards provide a stop-gap solution. Place guards to help keep workers healthy and prevent the spread of viruses.

- Made of acrylic
- Easy to clean
- Portable/storable
- Sturdy 3-sided hinge design
- Fully customizable

Don't see what you need?

Our Customer Support Team is here to help you every step of the way.

Reach out today to get started!

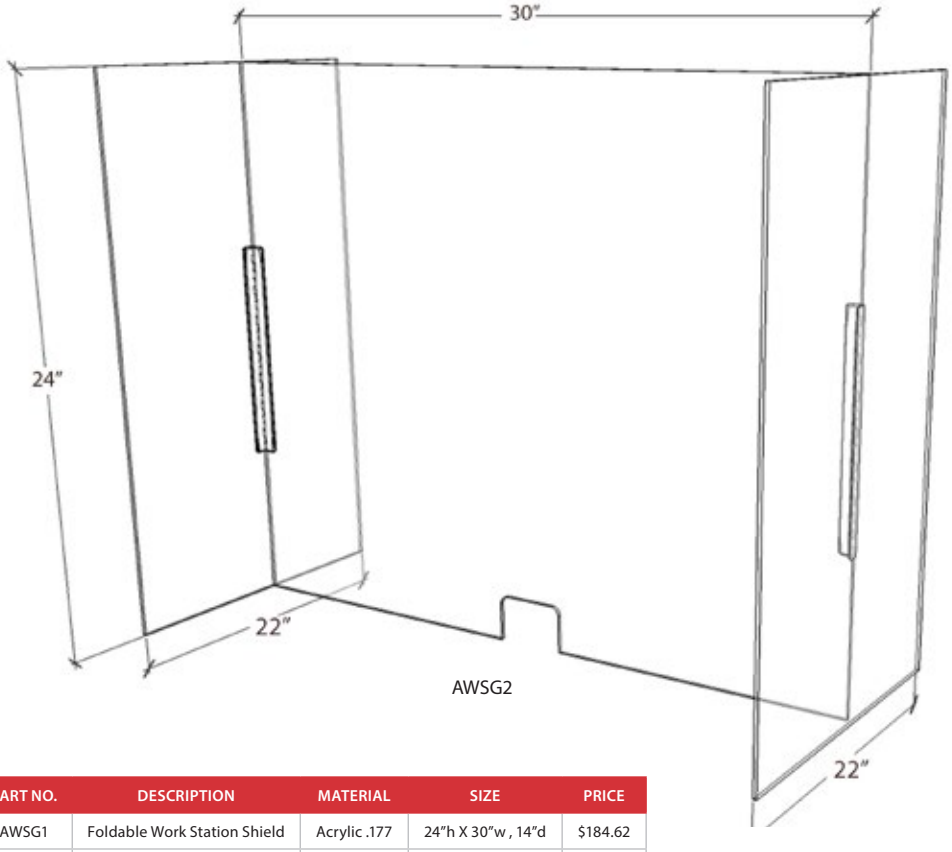

AWSG2

MANUFACTURED IN ★ AMERICA ★

PART NO.	DESCRIPTION	MATERIAL	SIZE	PRICE
AWSG1	Foldable Work Station Shield	Acrylic .177	24"h X 30"w , 14"d	$184.62
AWSG2	Foldable Work Station Shield	Acrylic .177	24"h X 30"w , 22"d	$215.38

Acrylic PPE Dispensers

Workers need to use personal safety protection everyday, and they need easy access to PPE on site with convenient dispensers.

- Widest selection of standard dispensers
- Convenient and economical
- Hassle-free ordering with FAST shipping
- Superior acrylic quality
- American made
- No Minimums
- Most Styles include free identification labels

MANUFACTURED IN AMERICA

Glove Dispenser

Comes in 3 sizes to accommodate any range of needs.

- 15 x 10.75 holds 3 boxes of gloves
- 10 x 10.75 holds 2 boxes of gloves
- 5 x 10.75 holds 1 box of gloves
- Table or wall mount

ITEM NO	SIZE	LIST
AGBT	15 x 10.75	$56.56
AGBD	10 x 10.75	$50.24
AGBS	5 x 10.75	$34.91

AGBT

Visitor Spec Dispenser

- Features bottom door to keep glasses in place
- Dimensions: 18 x 8 x 4
- Holds up to approx. 20 pairs
- Table or wall mount

ITEM NO.	PRICE
ASG-D	$94.91

ASG-D

Miscellaneous PPE Dispenser

Store a wide range of PPE supplies such as bouffants, booties, gloves, earplugs, etc.

- Size: 10 x 10 x 10
- 4" round opening in front for easy access
- Table or wall mount

ITEM NO	LIST
ADB	$100.55

ADB

Mini Multi-Use Dispenser with Cover

Easy to store PPE dispenser protects contents with a full cover.

- Size: 12 x 6.5
- Lid protects PPE from airborne contaminates, dust & debris
- Table or wall mount

ITEM NO.	LIST
ADM1	$99.33

ADM1

Customize your dispensers

Get your message noticed with custom designed acrylic and label options!

Biohazard

Biohazard areas can be dangerous due to many hazards not being visible to the human eye. Clearly mark biohazard areas with proper identification products including floor signs, labels, signs, and barricade tape.

Double-Sided Floor Signs

- Made of lightweight 4 mm corrugated polyethylene
- Printed on four sides, one message on the outside and another message on the inside
- Water-proof
- Folds easily for convenient storage

	19 x 12	
DESCRIPTION	1-11	12+
Warning Biohazard Floor Sign	$21.87	$20.04

FS37

Signs & Labels

Includes the universally recognized biohazard symbol and meet OSHA's marking requirement in standard 1910.1030 for bloodborne pathogens.

PSP 1 x 3, 500/Roll WOL6

PSP 1 x 3, 500/Roll WOL7

PSV 7 x 7 S92P
RB 7 x 7 S92R

PSV 7 x 7 S93P
RB 7 x 7 S93R

PSV 4 x 4, 5/Pk S52AP
PSV 7 x 7 S52P
RB 7 x 7 S52R
PSP 3 x 3, 500/Roll S52RL

	1 x 3		3 x 3		4 x 4		7 X 7		10 X 18	
MATERIALS	1-24	25+	1-24	25+	1-24	25+	1-5	6+	1-5	6+
Pressure Sensitive Vinyl (PSV)	-	-	-	-	$18.89	$17.31	$5.89	$5.11	$9.87	$9.07
Pressure Sensitive Paper (PSP)	$27.91	$25.56	$49.62	$45.49	-	-	-	-	-	-
Rigid Plastic (RB)	-	-	-	-	-	-	$7.71	$7.11	$17.04	$15.60

PSV 10 x 18 SPSA52P
RB 10 x 18 SPSA52R

Tags

The use of tags is permitted for compliance, as outlined in OSHA standard 1910.145. Biohazard tags measuring 6" x 3" are versatile when labels may not be the ideal solution.

DESCRIPTION	1-24	25+
Biohazard Tag, Pack Of 25	$37.36	$34.27

RPT54

Barricade Tape

Biohazard barricade tape measures 3" by 1000-ft long with a continuous repeat of the text shown below.

PT40

DESCRIPTION	1-24	25+
Biohazard Barricade Tape	$22.52	$18.03

Back to Work Kits

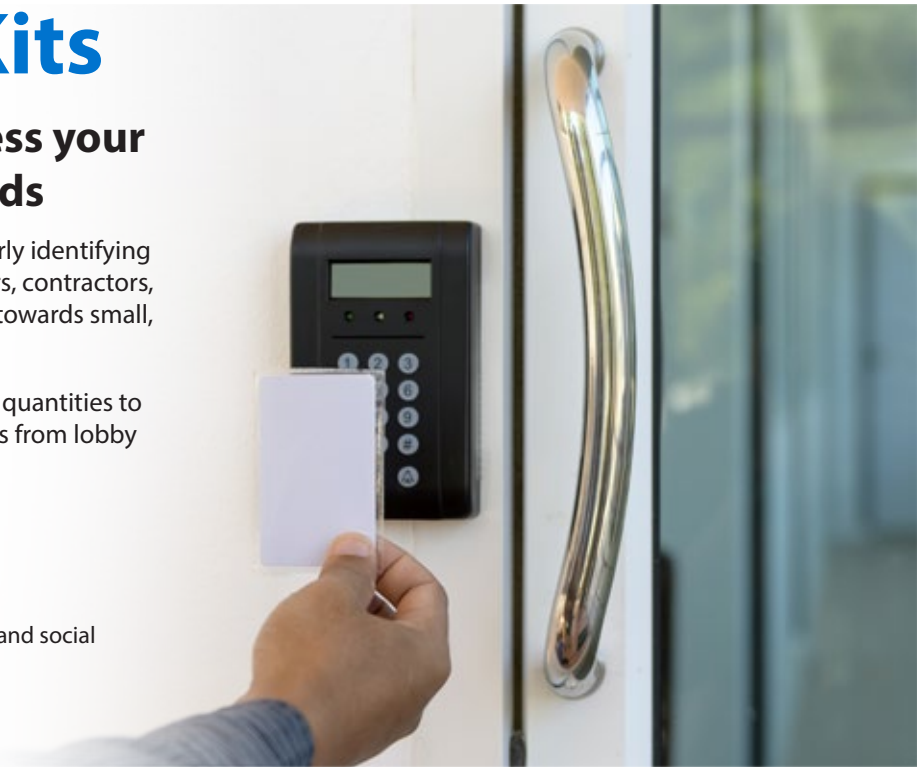

Key products kitted to address your immediate back to work needs

Kits provide the essentials you need to begin properly identifying your facility as the doors open to workers, customers, contractors, vendors and others. Choose from three kits geared towards small, medium, or large facilities.

Each kit contains applicable products in a variety of quantities to communicate important health and safety measures from lobby to loading dock.

- Be ready to re-open your business
- Provide clear, professional messaging
- Product assortments based on best sellers
- Kits contain handwashing signs, posters, floor tapes and social distancing floor signs

Small Kit

ITEM NO.	LIST
BWK01	$299.00

MANUFACTURED IN ★ AMERICA ★

- (1) 5/Pack of 6" dia. clear PSV, NO HANDSHAKE labels
- (1) 10 x 14 Rigid Plastic, NOTICE PRACTICE SOCIAL DISTANCING sign
- (1) 14 x 10 PSV, NOTICE FACE MASK REQUIRED sign
- (2) 5/Packs of 3 x 5 PSV, NOTICE WASH YOUR HANDS BEFORE RETURNING TO WORK labels
- (4) 7 x 10 Rigid Plastic, WASH YOUR HANDS signs
- (2) 18 x 24 Heavy-Duty Poster Paper, WASH YOUR HANDS posters
- (1) 24 x 18 Heavy-Duty Poster Paper, STOP THE SPREAD OF GERMS poster
- (2) Rolls of 2 x 108' Yellow 6-mil Floor Tape
- (2) 12 x 12 SOCIAL DISTANCING floor signs in Walk-On™ material
- (2) 12 x 12 PLEASE KEEP A SAFE DISTANCE floor signs in Walk-On™ material

Back to Work Kits

Medium Kit

ITEM NO.	LIST
BWK02	$599.00

- (2) 5/Packs of 6" dia. Clear PSV, NO HANDSHAKE labels
- (2) 10 x 14 Rigid Plastic, NOTICE PRACTICE SOCIAL DISTANCING signs
- (2) 5/Packs of 3 x 5 PSV, NOTICE WASH YOUR HANDS BEFORE RETURNING TO WORK labels
- (6) 7 x 10 Rigid Plastic, WASH YOUR HANDS signs
- (4) 14 x 10, PSV, NOTICE FACE MASK REQUIRED signs
- (1) 5/Pack of 18 x 12, Paper, USE OF CLOTH FACE COVERINGS posters
- (1) 5/Pack of 18 x 12, Paper, GUIDELINES FOR WEARING A MASK posters
- (4) 12 x 18 Unrippable Vinyl, WASH YOUR HANDS posters
- (2) 24 x 18 Heavy-Duty Poster Paper, STOP THE SPREAD OF GERMS poster
- (3) Rolls of 2 x 108' Yellow 6-mil Floor Tape
- (2) 12 x 12 SOCIAL DISTANCING floor signs in Walk-On™ material
- (2) 10/Packs of 2.25 x 20 THANK YOUR FOR PRACTICING SOCIAL DISTANCING floor strips in of Temp-Step™ material
- (2) 12 x 12 PLEASE KEEP A SAFE DISTANCE floor signs in Walk-On™ material
- (2) 6 x 9 Plastic HAND SANITIZING STATION 3D wall signs

Large Kit

ITEM NO.	LIST
BWK03	$999.00

- (2) 5/Packs of 6" dia. clear PSV, NO HANDSHAKE labels
- (4) 10 x 14 Rigid Plastic, NOTICE PRACTICE SOCIAL DISTANCING signs
- (4) 5/Packs of 3 x 5 Removable PSV, NOTICE WASH YOUR HANDS BEFORE RETURNING TO WORK labels
- (6) 7 x 10 Rigid Plastic, WASH YOUR HANDS signs
- (2) 14 x 10 Rigid Plastic, TEMPERATURE CHECK STATION signs
- (6) 14 x 10, PSV, NOTICE FACE MASK REQUIRED signs
- (4) 5/Packs of 18 x 12 Paper, USE OF CLOTH FACE COVERINGS posters
- (2) 5/Packs of 8 x 12 Paper, GUIDELINES FOR WEARING A MASK posters
- (2) 18 x 12 Unrippable Vinyl, WELCOME NO HAND SHAKES posters
- (2) 18 x 24 Heavy Duty Poster Paper, WASH YOUR HANDS posters
- (4) 18 x 24 Heavy Duty Poster Paper, STOP THE SPREAD OF GERMS posters
- (4) Rolls of 2 x 108' Yellow 6-mil Floor Tape
- (4) 12 x 12 SOCIAL DISTANCING floor signs in Walk-On™ material
- (3) 10/Packs of 2.25 x 20 THANK YOUR FOR PRACTICING SOCIAL DISTANCING floor strips in Temp-Step™ material
- (4) 12 x 12 PLEASE KEEP A SAFE DISTANCE floor signs in Walk-On™ material
- (4) 6 x 9 Plastic HAND SANITIZING STATION 3D wall signs

COVID-19 Tyvek® Workplace & Jobsite SCREENING WRISTBANDS

Make Safety Visible with Tyvek® Screening Wristbands

QTY	LIST
500/Box	$22.00

DESCRIPTION:

NMC's Tyvek® 3/4" x 10" COVID-19 Workplace & Jobsite Screening Wristbands were created with employee health and well-being in mind. Wristbands are pre-printed with messaging to showcase who should/should not be on a job-site or in the workplace. NMC offers a variety of colors and designs including prescreen, visitor, temperature, and days of the week. Custom messages are available.

FEATURES:

- Made with durable, 100% DuPont™ Tyvek®
- Secure and tamper-evident closure
- Sequentially numbered for accountability
- Waterproof and tear-resistant
- Ideal for short-term use: 1-2 days
- Custom imprinting, barcoding and custom numbering available
- Made in the U.S.A

WB01BL

WB01SB

WB01YL

WB01AQ

WB01RD

WB01GR

WB01OR

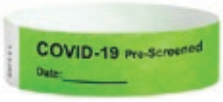

WB02GR

WB03RD

WB04PK

3/4" SPECIFICATIONS:

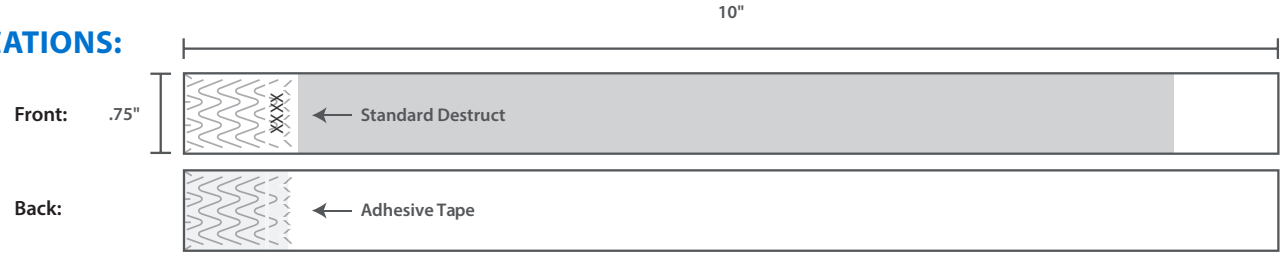

Tyvek® is a registered trademark of DuPont®.

SIGN MUSCLE®
CLEARLY STRONGER

THE LAST SIGN YOU WILL EVER BUY™

Sign Muscle® is Polymer Coating that preserves the life of your NMC signs and labels.

Resists Fading!

Make Clean Up Easy!

Easily Restored Like New

Many items in this catalog include Sign Muscle® for free!

These sign and label material references include Sign Muscle®.

- **PSV** Pressure Sensitive Vinyl
- **PBR** Removable Adhesive Backed Vinyl
- **RB** Rigid Plastic
- **AL** Aluminum

Additional products such as TexWalk® and Large Format Signs also include Sign Muscle®.

Protection Applied Free, Guaranteed for Life!

NMC® National Marker Company

MANUFACTURED IN ★ AMERICA ★